PORTFOLIO

*378
B356p
1969
cop.2

HATCH MEMORIAL LIBRARY
BAY PATH JUNIOR COLLEGE

PORTICO

1969

BAY PATH
JUNIOR COLLEGE

Longmeadow, Massachusetts
Volume XXII

23146

College is the opening up of an entirely different world.

It is acquiring concepts and ideas on subjects which you have never before thought about.

It is discouraging moments
when your work seems worthless.

It is triumphant moments
when your work has paid off.

It is learning about others,
their families, their friends, their lives.

It is periods of depression
when you want to pack up and leave.

It is periods of happiness
when you wouldn't change your position for anything.

It is strange places turned familiar.

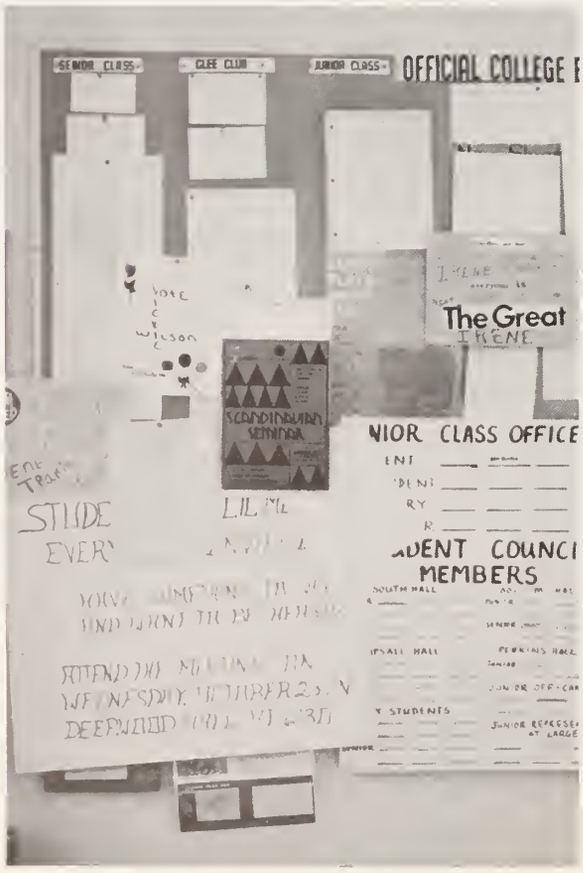

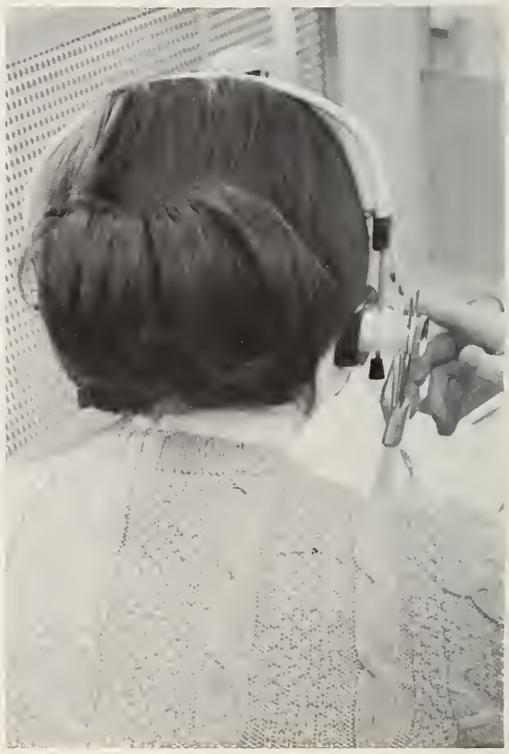

It is a time which will never be forgotten.

PORTICO '69

Editor-in-Chief . . . . . Cynthia Bishop
Literary Editor . . . . . Jill Benton
Layout Editor . . . . . Beverly Jezek
Photography Editor . . . . . Carolyn Deacy
Production Editor . . . . . Linda Nelson

TABLE OF CONTENTS

Activities 10
Dedication 34
Administration and Faculty 37
Message from the President 38
The Class of 1970 57
Clubs and Organizations 71
The Class of 1969 89
Senior Index 142

A FRIENDLY HELLO AND A HANDSHAKE

One of the first activities of the year was the welcoming tea held for the incoming juniors on Sunday afternoon, September 22, in West Hall dining room. The receiving line included Dean Jeanette T. Wright, Dean Marcia H. Conrad, and Mrs. Douglas D. Perkins. Seniors assisted with the serving.

As a symbol of their academic achievement, the traditional maroon key was awarded to outstanding seniors. At the Honors Convocation, on September 25, Thomasina Ferguson was the recipient of the Ruth E. Goss Scholarship; and Barbara Burleigh, the recipient of the Alumnae Scholarship for the highest academic average. The guest speaker at the convocation was journalist, Miss Pegge Parker, who spoke on "A Student Ticket Around the World."

THE AWARDING OF THE MAROON KEYS

On October 1 classes were cancelled for the traditional Campus Day. Activities began with the rope pull between juniors and seniors. Juniors not only lost the rope pull, but also their beanies. Other events included a picnic lunch, a scavenger hunt, and a student-faculty volleyball game. There were separate thoughts for individual people but, still, it was a day of unity.

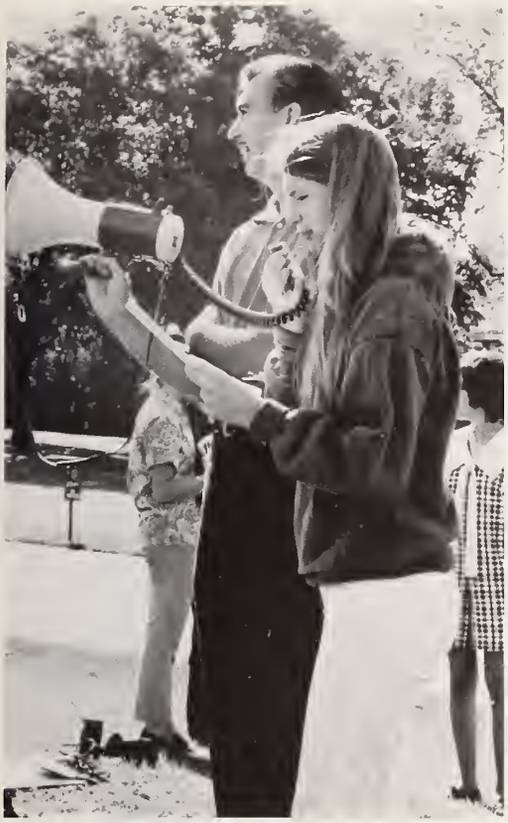

A TUG OF WAR

COMPETITION AND TIME OUT

Saturday, October 26, was a special night for senior girls and their fathers. While the mothers were given a buffet in West Hall, fathers and daughters were dining and dancing at Betty's Towne House in Agawam. A special tribute was paid to the fathers, and a few were given prizes. It was the night of their biggest date—with their daughters!

OUR FAVORITE MEN

Each dorm presented its own unique skit for the entertainment of the entire student body on Halloween. Skits were judged by several faculty members who chose South Hall as the winner. Cider and doughnuts were served following the program.

SPOOKS IN THE SPOTLIGHT

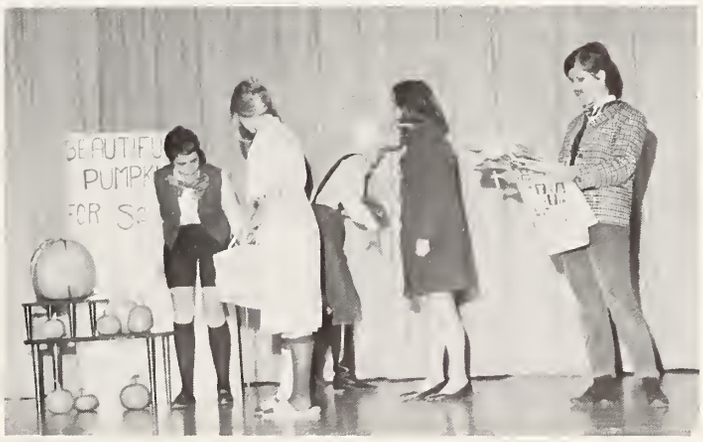

SENIOR FUND RAISING DINNER

An Italian setting was the choice for the Senior Fund Raising Dinner. A meal of spaghetti was entirely prepared and served by members of the class. Checkered placemats and candles in chianti bottles decorated the tables. Class advisor, Mrs. Muriel Mitchell, gave much assistance, as well as Mr. James Kane and Mr. Irving Conrad. Profits from the dinner went to the Alumnae Scholarship Fund.

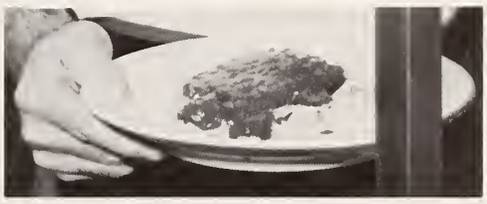

ADMISSION:
ONE ORNAMENT TO TRIM THE TREE

Awaiting its decoration, the Bay Path Christmas tree was placed in the West Hall dining room. At 7 p.m. on December 15 the Trim the Tree Party began. The admission, of course, was one ornament; but the reward was fun, caroling, food, and finally—the glistening tree.

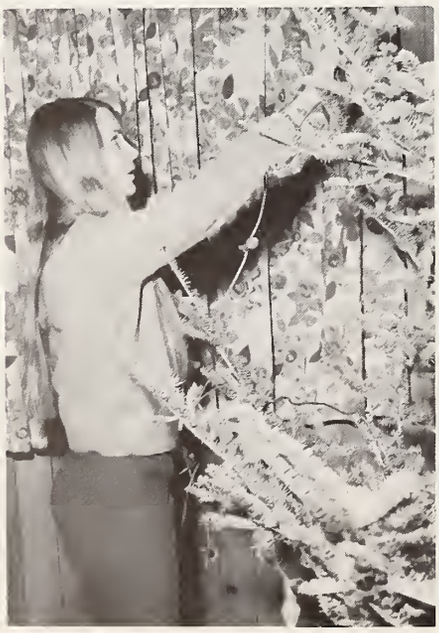

A POCKETFUL OF MIRACLES

Visiting Springfield's North End Community Center for a benefit Christmas party is one of the Student Council's annual activities. This year the party was held on December 11, and the children received their gifts from their own special Santa.

THE JUNIOR CLASS PRESENTS THE CHRISTMAS FORMAL

Saturday evening, December 14, the Junior Class presented the annual Christmas Formal at the Longmeadow Community House. A program of Christmas songs was provided by the Keynotes. Concluding the evening was a midnight buffet in West Hall.

CANDLES IN THE DARK

On December 5, the college observed the traditional Service of Lights, sponsored by the Round Table, in Mills Theatre. Rev. Clarke B. Schaaf, our Protestant chaplain, presented a meditation entitled "Behold Your God!", and the combined efforts of the Glee Club and the Keynotes presented a medley of Christmas music. The processional of the Glee Club and the recessional of the audience were marked by the carrying of lighted candles.

CHRISTMAS BANQUET

The Christmas Banquet, held on Monday, December 16, was a special event for students and faculty. The Keynotes entertained with Christmas selections and led us all in caroling. Gifts were given to Miss Vaill and Chef Brill in appreciation.

Dr. Harlan Hatcher—"Urban Crisis"

Miss Jeanne Lowe—"Urban Crisis"

COLLOQUIUM '69

One of the most important academic activities is the all-day, mid-year colloquium at which guest speakers present a current problem or event for discussion. This year's topic was "The Urban Crisis in Our Cities," with guest speakers, Miss Jeanne Lowe, author and senior editor of McCall's Magazine, and Dr. Harlan Hatcher, author, former president of the University of Michigan, and cultural historian. Students and faculty members met in small groups after the program to raise questions which were edited and posed to the speakers by Mr. John Foster, instructor in Behavioral Sciences, who moderated the question and answer period following.

Miss Caroline Bird—"Vocational Discrimination against Women"

The purpose of the convocation series is cultural and intellectual enrichment for students. Speakers and entertainers in the arts are invited to the campus for the convocation programs. Topics include current social and political problems, musical entertainment, and challenging philosophical questions.

Mr. Jack Litten, tenor

CONVOCATION SERIES

Miss Pegge Parker—September 25
Mr. M. Lewis Spratlan, Jr.—October 23
Mr. Jack Litten—November 20
Captain Robert Meffen—February 26
Miss Caroline Bird—March 12
Dr. Arthur Dorsch—April 16
Dr. David Weinland—May 7

JUNIOR FUND RAISING DINNER

This year the junior class with the help of their class advisor, Miss Frances A. Mikuszewski, held a pancake supper to raise money for the class treasury. The supper took place on February 16 in West Hall dining room.

THE QUEEN AND HER COURT

Back Row: Penelope Repp, Josephine Pugliara, Joan Hendrickson, Holly Branch, Cynthia Lavin; Front Row: Candice Tedder, Maureen O'Brien, Anne Blanchfield.

Each year the queen, a senior chosen for her poise, character, beauty, academic standing, and contributions to her class, reigns at the Spring Formal attended by the members of her court. Our queen, Maureen O'Brien, was elected on February 19. Members of her court were seniors—Anne Blanchfield, Penelope Repp, Candice Tedder; and juniors—Holly Branch, Joan Hendrickson, Cynthia Lavin, and Josephine Pugliara. Queen Maureen O'Brien was chosen by the entire student body at a special assembly. Court members were elected by their respective classes.

QUEEN MAUREEN O'BRIEN

DEDICATION

Dr. Robert W. Gericke is well known by the entire College. He brings to his students a wide background in the social sciences which has been enriched by his extensive education and his many trips to Europe. As a professor of history, he is a master at presenting his field to students. His importance to the college community is recognized by the positions he holds as Chairman of the Academic Committee, Chairman of the Social Science Department, and Advisor of the Social Science Club.

We have grown to know him during our two years here—his distinct appearance, his friendly manner, his keen wit, and his intelligence; he leaves with each of us a certain memory. We, the Class of 1969, dedicate this edition of PORTICO to an educator, a scholar, and a man . . . . . Dr. Robert W. Gericke

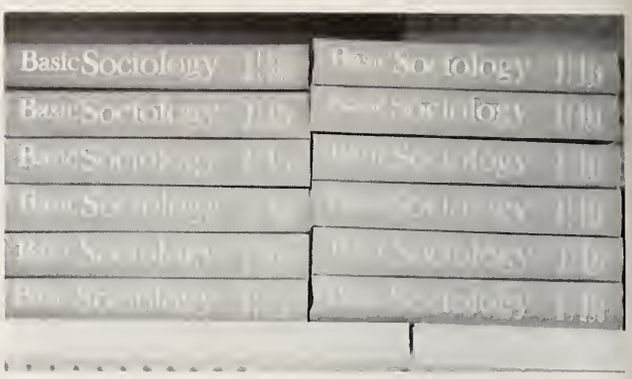
Basic Sociology

IMPORTANT
PORTICO MEETING
TONIGHT
6 PM GLEN 3

CONTAC

FACULTY AND ADMINISTRATION

THOMAS G. CARR
Chairman of the Board of Trustees

One of the most significant persons behind this college is Thomas G. Carr, whose 24 years of devoted efforts and foresight have changed a business school into a fully accredited two-year college for women. His personal contributions can be noticed at a glance; outstanding is our laboratory and classroom building, which is dedicated in his name.

The Class of 1969 has benefited from his efforts and interests in two capacities: as president during our first year, and as Chairman of the Board of Trustees in our final year.

Providing us with a bridge to knowledge,
A path toward truth—these people
Sit sometimes behind the scenes,
But often in front—to lead,
To carry on ideals of critical thinking.

A MESSAGE FROM THE PRESIDENT

The PORTICO reaches you at the conclusion of your Bay Path year. The editors have created an excellent pictorial and written representation of that year—the sorrows and joys, the failures and successes, the challenges and achievements—all a part of your commitment to college. In the years ahead I hope this PORTICO can recapture for you the significance of this experience.

In deciding upon a college education you have accepted a two-edged sword. While college may help open the door to further opportunity, personal growth and individual happiness, it should also challenge each of you to accept responsibility for recognizing and acting upon the needs of our society. As the result of your very presence here you shall henceforth be expected to share a greater responsibility for the solution of all sorts of problems. Our national commitment to higher education is predicated upon this response.

We live in a world where technology has made yesterday's dreams into today's realities that will be tomorrow's commonplace. At the same time it is a world in which man's inhumanity to man is all too apparent. Thus the need for love, compassion and understanding has never been greater. If you leave college lacking the capacity for these vital qualities, your ability to perform and your realization of happiness will fall short of the mark.

Bay Path's success is ultimately measured in terms of the impact which you, its alumnae, make upon the world. Your tangible accomplishments here will quickly fade in our eyes and yours, but what must not fade is your willingness to "make a difference". If throughout your lives you can sustain a love for beauty, a compassion for the needs of your fellow men, an understanding tolerance for the other person's point of view and an active social conscience dedicated to righting injustice—then your family, teachers and friends can share your joy in a happy life.

You have changed during your time at Bay Path, individually and collectively. Bay Path, too, as an institution will be different next September and forever more as a result of your presence and impact. Your involvement in this College is so temporary and transitional—yet vital to you, the College and the broader society we all serve. You have made a difference here; I hope we have too.

Our best wishes go with you for success and happiness in whatever roles you may choose for yourself and your family in the years ahead.

Douglas D. Perkins

Douglas D. Perkins

DOUGLAS D. PERKINS
President

RALPH W. MICKELSON
Director of Admissions

JOHN E. HESEN
Treasurer

KLARA K. WENDER
Assistant Treasurer

ALICE E. BRADLEY
Associate Director of Admissions

SALAH A. BATRAWI
Dean of Instruction
Professor; Chairman, Behavorial Science Department

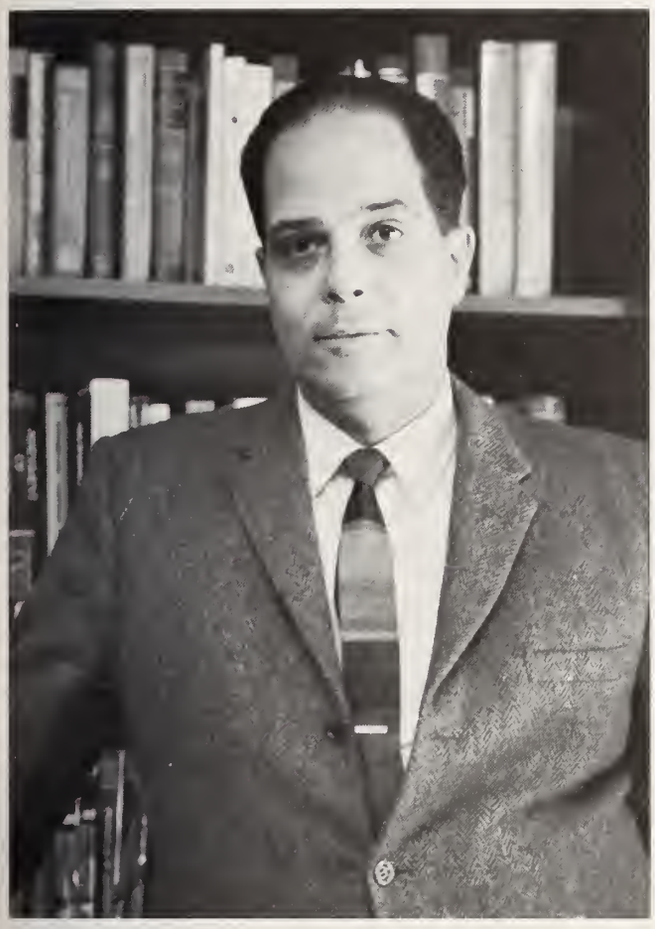

JEANETTE T. WRIGHT
Dean of the College
Vice-President for Academic Affairs

ADMINISTRATION

MARCIA H. CONRAD
Dean of Students

FACULTY

PHILIP H. CLARKE
Associate Professor; Chairman, English Department

MURIEL J. MITCHELL
Associate Professor of English

GERALD J. KANE
Assistant Professor of English

ROBERT W. GERICKE
Professor; Chairman, Social Science Department

PAUL C. NORTON
Assistant Professor of English

WILLIAM B. WHITHAM
Assistant Professor of Social Sciences

JOHN P. GAFFNEY
Associate Professor of English

PEARLE R. PUTNAM
Associate Professor of Science

CHARLES E. PAGE
Instructor; Director of Music

FACULTY

ARTHUR A. HART
Associate Professor; Chairman, Art Department

FRANCES M. KOPCINSKI
Instructor in Behavioral Sciences

JOHN M. FOSTER
Instructor in Behavioral Sciences

ROBERT M. HARRIMAN
Instructor in Mathematics

ROBERT M. DIXON
Associate Professor;
Chairman, Science Department

FRANCES K. SATTLER
Instructor in Secretarial Science

FACULTY

SALLY B. MAYBURY
Professor of Secretarial Science

M. CAREY SMITH
Assistant Professor of Secretarial Science

ERNESTINE McCRILLIS
Assistant Professor of Secretarial Science

FRANCES DOWNEY
Instructor in Secretarial Science

MARIE GOULD SEATON
Assistant Professor; Chairman, Secretarial Science Department

ALICE L. WHITHAM
Instructor in French

LUCILLE WICKERSHAM
Assistant Professor; Librarian

GEORGE M. NASSAR
Instructor in Law

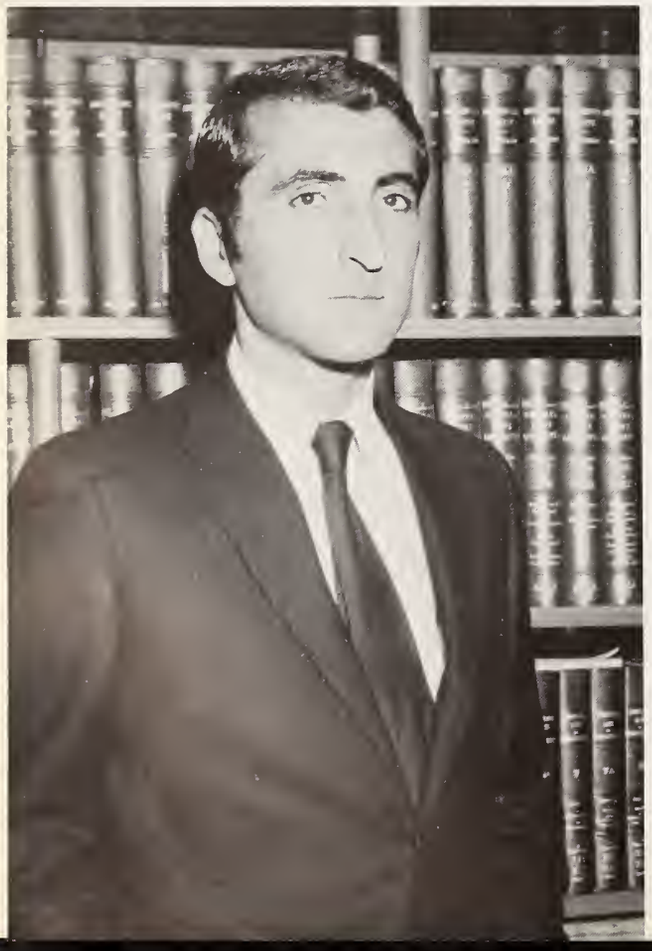

ABEL F. BARRIENTOS
Instructor in Spanish

WILFRED D. WRIGHT
Associate Professor of Social Sciences

FACULTY

BETTY S. HESEN
Instructor; Assistant to the Dean of Instruction

STAFF

KATHERINE CUNNINGHAM
Manager, Bookstore

FRANCES A. MIKUSZEWSKI
Secretary to the Dean of Students;
Director of Student Activities

ANN SHAY
Secretary to the Director of Admissions
DEBORAH HUCK
Secretary to the Director of Placement

GWENN JONES
Admissions Counselor

GRACE M. DIXON
Director of Athletic Activities

CLAIRE F. SIMAR
Registrar

EVE BETTIGOLE
Social Hostess, West Hall Lounge

PATRICK DEASY
Learning Laboratory Technician

STAFF

NORMA E. BINNIG
Library Assistant
ERNESTINE R. FERNALD
Cataloguer
SOPHIA S. WATERMAN
Library Assistant

BERNICE P. VAILL
Dietitian

LOUIS ROSSI
Superintendent of Buildings and Grounds

EDWARD RICHARDS
Chief of Security

KATHERINE G. WOOD
Nurse
MIRIAM A. BAXTER
Director of Health Services

ELEANOR H. GAY
Secretary to the Vice-President for Academic Affairs

ELEANOR M. RIORDAN
Receptionist

RITA B. LA PERLE
Clerk-Typist

MARIAN OWENS
Secretary to the President
MARJORIE M. LEGER
Secretary to the Treasurer

VIRGINIA MARUCA
Secretary to the Chairman of the Board of Trustees

BARBARA LEATHEM
Bookkeeper

DELORES C. ENNIS
Supervisor of Mailing & Duplicating Department

STAFF

MADELINE E. ROBSON
Bookkeeper

ELEANOR G. FITZPATRICK
Clerk-Typist

A. LOIS LINDSAY
Perkins Hall

THELMA ASHLEY
Empsall Hall

RESIDENT DIRECTORS

ALICE RIISKA
Bollum Hall

RAE FERVER
South Hall

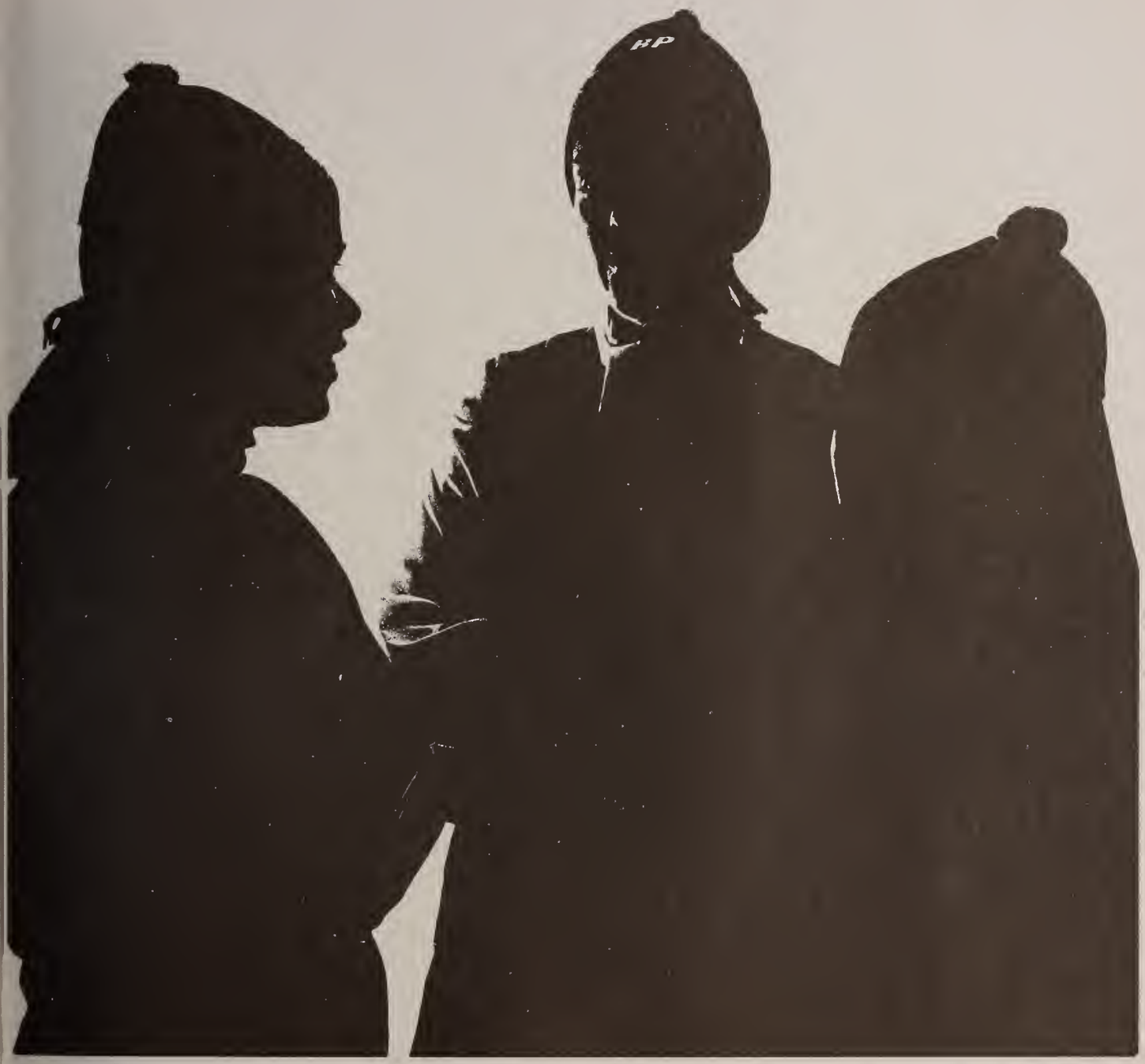

THE CLASS OF 1970

JUNIORS

Today you pull in fun, together;
Tomorrow, in life, and alone . . .
Wait a minute, who greased the rope?

Jennifer Joubert
Joanne O'Connell
Rita Roberts
Susan Triggs
Lynn Giard
Barbara Riordan
Linda Catania
Linda Freer

Virginia Asara
Patricia Northrup
Gale Bolsover
Susan Lee
Candice Hansen
Nancy Heroux
Ruthanne LeBarron
Diane Dubois

Janet Vigneault
Joanne Lolos
Maureen Sullivan
Elaine Desrochers
Lenora Farina
Deborah White
Debra Mayville

Carol Preston
Rebecca Ossorio
Joanne Cash
Janet Schuster
Frances Reale
Linda Morrison
Gertrude McCormac
Caren Pappy

Lynn McKnight
Sue Anderson
Elaine DeStafeno
Barbara Ludington
Lindsay Burnett
Cathy Luce
Lynn Gorman
Patricia MacArdle

Susan Hall
Deborah Webster
Deborah Tumber
Marcia Arnold
Lillian Baker
Ruthellen Higgins
Janet Ohlandt
Stephanie Barbieri

Janet Rothschild
Dona Provost
Marla Mindell
Patricia Hanrahan
Thea Katsounakis
Aphrodite Cokkinias
Janie Kowarsky
Christine Bannon

Patricia Sukel
Donna Del Santo
Kathleen McIntyre
Paulette Nichols
Catherine Zien
Gail Rock
Carelese Purdie
Phyllis Williams

Carol Giovanelli
Nancy Gallagher
Barbara Dragon
Deborah Smith
Nancy Hirsch
Paula De Chellis
Janet Fondabella

Lee Wilcox
Sheila Burns
Corin Mucha
Pamela Cokkinias
Priscilla Goral
Jo Ann Glick
Robin Mangs
Madeleine Quinn

Cheryl Daviau
Marilyn Hodgdon
Nancy Orrizzi
Sandra Acquafresca
Patricia Fleming
Arlene Balvin

Paula Marshall
Susan Shaffer
Susan Burger
Lynn Yarnell
Janis Lovotti
Nancy Maziarz

Karen Lassy
Barbara Martini
Bonnie Lovelace
Lauren Montagna
Elizabeth Marshall
Hope Hensler
Cathy MacLellan

Barbara Preneta
Deborah Pike
Ruth Jackson
Sheila Haskell
Marilyn Leach
Kathryn Poucher
Cheryl Mazzone
Ruth Rasmussen

Martha Wagner
Catherine Breen
Coburn Turner
Kathleen Michalak
Janet Vlachos
Sandra Greig
Janice Hayward

Margaret Shadwell
Janet Caldon
Marilyn Benson
Patricia Cleland
Joyce Bailey
Donna Swartz
Marcia White
Jean Sunderland

Amy Groverman
Janet Smith
Ellen Purcell
Carolyn Chapman
Carole Hackett
Gail Lovell

Joan Hendrickson
Kathleen Junior
Karen Gates
Laura Gordon
Virginia Mills
Deborah Post
Deborah Traxler
Patricia Vincent

Diane MacDonald
Deborah White
Susan McNamara
Elizabeth Merriman
Kathryn Zatarga
Judith Howe
Maria Orefice
Margaret Thayer

Viola Wilson
Nancy Dunlap
Carol Evans
Susan Brown
Kathleen McCutcheon
Josephine Pugliara
Robin Wundt

Elaine Kalode
Ann Kritemeyer
Penelope Fox
Syd Bloom
Kathleen Shaughnessy
Carla Gates

Doreen Lima
Kathleen Zimmer
Dale Dubiel
Nancy O'Brien
Darlene Roberts
Kathleen Stanuch

Linda Christiana
Sally Williams
Deborah Driscoll
Sharon Leddy
Kathryn Bruce
Deborah Monier
Karen Bock
Barbara Howland
Jane Cook

Joan Allen
Heather Colgan
Diane Rollins
Andrea Scacca
Kathleen Abel
Carol Wade
Susan Dixon
Margaretha Donaghue
Maribeth Kershaw
Elizabeth Nickerson

Nancy Breeden
Maryanne Summer
Miriam Carlson
Barbara Shipley
Norma De Carolis
Linda Nantais
Cynthia Smith
Katherine Prout

Helene Lefenfeld
Gail Jergensen
Sharon Cooper
Elaine Fagan
Wendie Kehn
Elizabeth Ligus
Carol Hammes
Nancy Lauten

Robin-Lynn Wilson
Marguerite Timmons
Margaret Hull
Irene Trakis
Joan Zaffino
Lynda Williams
Marylyn Booth
Cynthia Wallace
Bernadette Wilga

Deborah Walker
Nancy Corriveau
Elizabeth Lasher
Dorothy Clark
Dawn Ertel
Jane O'Connor
Katharine Leckie-Ewing
Candace Anderson

Penny Shairman
Gail Schnell
Deborah Sullivan
Gloria Davis
Bonnie Mattson
Cynthia Trainer
Mary Kaipainen
Kerry Stuart

Kathleen Czukowski
Susan Savelle
Sharren Carlson
Haruko Mori
Linda Heath
Nancy Savelle
Lucy Plank

Paula Ricker
Christina Wisniewski
Orietta Ghezzi
Catherine Kozak
Gloria Bozek
Marcia Bunt
Joyce Gonet
Jean Cassarino

Ellen Lawson
Cherryl Little
Nancy Meegan
Barbara Pritchard
Charlene Budrius
Wendy Smith
Dolores Hrysyzen
Janice Peck

Gail Hobson
Linda Baxter
Susan Barnard
Elise Jones
Catherine Schindler
Donna Vasas
Cathy Leschen
Holly Branch

Kathleen Griswold
Mary Jeanne Talarico
Ellen Pohlman
Janet Nantais
Christina Moore
Betsy Abbot
Lisette Ayotte
Jo-Ann Kranker

Patricia DiFabbio
Marcy Faiman
Linda Lipchus
Cynthia Lavin
Linda Caswell
Deborah Williams
Barbara Lohrmann
Sheila Milewski

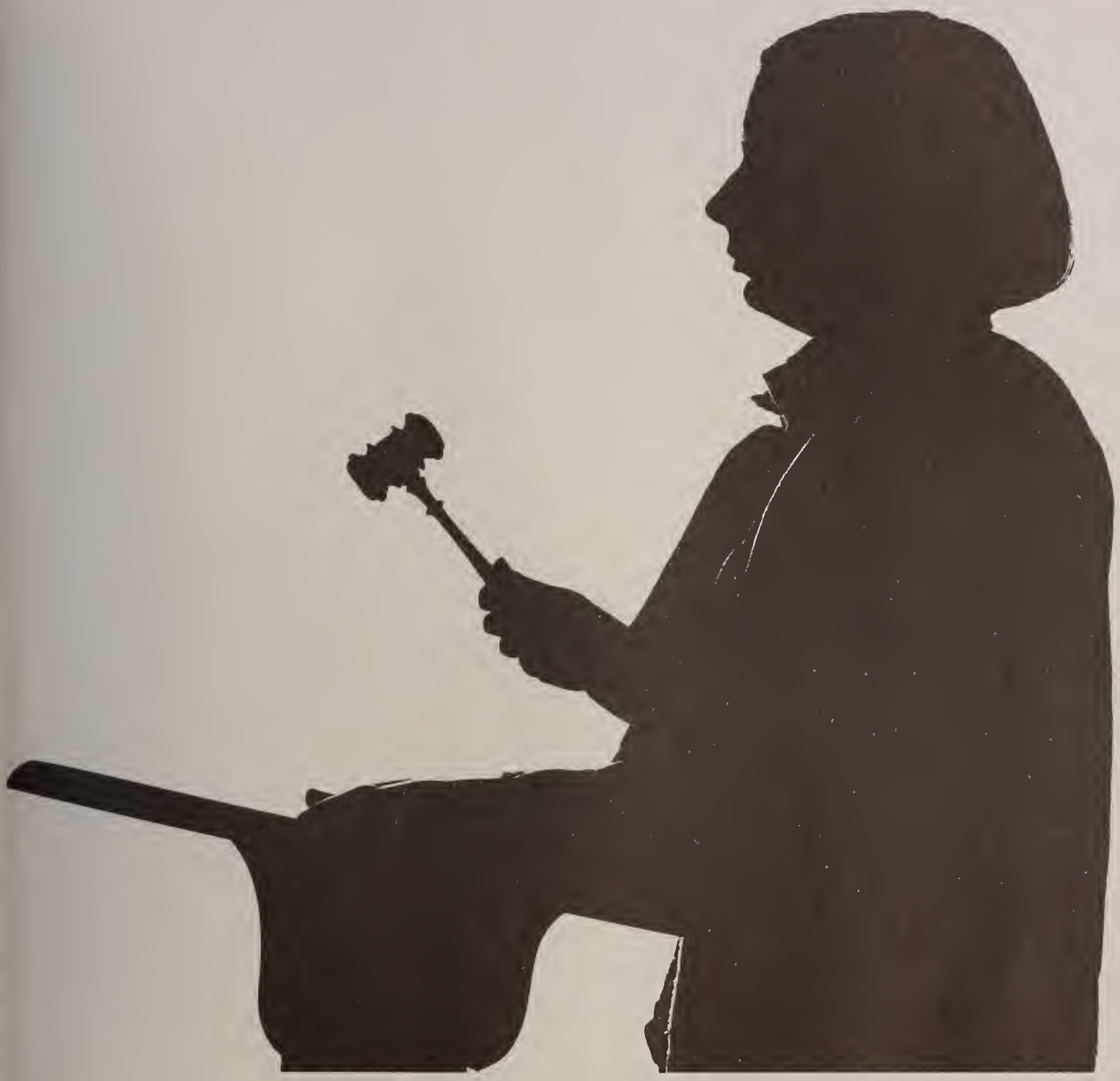

CLUBS AND ORGANIZATIONS

MAROON KEY HONOR SOCIETY

Back Row: Carol Small, Joanne Corosa, Nancy Leinbach, Dean Jeanette T. Wright, Jill Benton (president), Beverly Jezek, Laurie Stoecker; Second Row: Nancy West, Elizabeth Gerlach; Kneeling: Ann Nichols, Charleen Houff, Barbara Burleigh, Diane Faselle, Julie Lesik, Beverly Cowgill; Absent from picture: Joyce Allen, Elaine Hebert, Bette Lange, Anne LaRose, Susan Rademaekers

Members of this society include those girls who have maintained Dean's List standing for two semesters. They act as hostesses for college functions and assist the Admissions Office by giving tours to prospective students. Once a month, the Society meets with Dean Jeanette T. Wright, advisor, to discuss informally topics of their choice with guest speakers.

A Fund Raising Bake Sale

Josephine Segerstrom, secretary

Anne Blanchfield, president

Mr. William B. Whitham was the Auctioneer of "Slaves"

STUDENT COUNCIL

Standing: Sheila Milewski, Joan Hendrickson, Nancy Bechum, Joan Bernstein, Suzanne Blanchard, Linda Lipchus, Miss Frances Mikuszewski (advisor), Dean Marcia H. Conrad (advisor), Dona Provost, Lindsay Burnett, Janina Luczek, Margaret Towner, Janet Vlachos, Kathleen Michalak, Mary Babbitt; Seated: Penelope Repp, Patricia Lyons, Laurie Stoecker, Josephine Segerstrom (secretary), Anne Blanchfield (president), Gail Porto (vice-president), Melanie Blanchette, Robin Wundt, Carol Nichols (treasurer); Absent from picture: Deborah Driscoll, Patricia Hanrahan

The Student Council, a liaison between the administration and the student body, organizes student government as well as initiates many activities. The 1969 Student Council sponsored the first mixer, a bake sale, a children's Christmas party, a slave auction, raised funds for Biafra, and encouraged students to write to boys in Viet Nam. Semi-monthly meetings are held to discuss college matters of concern to the students. Dean Marcia H. Conrad and Miss Frances A. Mikuszewski advise the Council.

A "Slave," the Cashier, and a "Slave Holder"

Standing: Dean Marcia H. Conrad (advisor), Cheryl Cushner, Mary Jane Kaar, Maureen O'Brien, Susan Terry, Penelope Repp, Laurie Stoecker, Ann Baldwin, Andrea Spada, Marjorie Hirschland, Carol Bull, Kathleen Stillman, Miss Frances A. Mikuszewski (advisor); Seated: Jill Benton, Emily Dahmer, Josephine Segerstrom, Joanne Harrington, Michele Clancy, Janice Dilk, Evelyn Dwyer, Charleen Houff, Lisbeth Crowell.

INTER-RESIDENCE HALL COUNCIL

The Inter-Residence Hall Council, governing unit for the residence halls, meets once a month. The Council is composed of Resident Assistants and Floor Presidents of the dormitories. It is responsible for the revision of dormitory rules and allows for the interaction among the dormitories. Dean Marcia H. Conrad acts as advisor.

FOOD COMMITTEE

The aim of the Committee is to satisfy the wishes of the students concerning the meals that are served. This group of students meets monthly for discussions with Miss Bernice Vaill, dietitian, and Mr. John E. Hesen, Treasurer of the College.

Standing: Carolyn Deacy, Mr. John E. Hesen (advisor), Cheryl Mazzone, Ruth Rasmussen; Seated: Joan Bernstein (chairman), Ruth Bradford, Sharon Leddy, Deborah Galley, Lisbeth Crowell, Miss Bernice Vaill (dietitian), Mary Ellen Breuler.

JUDICIARY BOARD

Standing: Judith Herrell, Dean Marcia H. Conrad (advisor), Susan Terry, Joanne Corosa, Beverly Cowgill, Ann Baldwin, Linda Taft, Wendy Smith; Seated: Maureen O'Brien, Andrea Spada, Holly Branch (vice-president), Kathleen Stillman (president), Andrea Scacca (secretary), Barbara Howland, Candace Anderson; Absent from picture: Lauren Montagna, Elizabeth Marshall.

A newly formed disciplinary council was tried for the first time this year. The Judiciary Board is composed of elected students from the residence halls and off-campus homes. Offenses which do not warrant administrative action are dealt with by the Board. This provides a constructive learning experience for those involved. Dean Marcia H. Conrad advises only when necessary.

KEYNOTES

Margaret Avery (director), Susan Terry, Janet Ohlandt, Cheryl Cushner, Margaret Hull, Katharine Leckie-Ewing, Carol Bull (president), Candace Anderson.

A small group of girls with special vocal talent are selected from the Glee Club to make up the singing ensemble. The members present concerts during the year including performances at the Christmas Formal and Buffet. The Keynotes also sponsor the Inter-Collegiate Song Fest, which was held on March 7 this year. Margaret Avery is the student director of the group.

GLEE CLUB

Under the direction of Mr. Charles E. Page, girls develop their musical ability and perform for the enjoyment of others. One such performance was a joint concert with Amherst College Glee Club. Another was the traditional performance at the Service of Lights in a combined effort with the Round Table.

The choir sings and candles are lit.

ROUND TABLE

The Round Table provides an opportunity for students of all faiths to meet and search for a more enlightened outlook on today's problems. Reverend Clarke B. Schaaf, Protestant chaplain of the college, serves as the group advisor with the assistance of Miss Frances A. Mikuszewski. Films are often shown to interested students as a basis for discussion. During the Christmas season, the Round Table presents the Service of Lights.

Standing: Reverend Clarke B. Schaaf, Joy Hopkins; Seated: Patricia Lyons, Miss Frances A. Mikuszewski (advisor).

Our own special candles

The Newman Club is a Catholic-affiliated group of students meeting on the second Tuesday of every month to provide for its members intellectual stimulation in spiritual matters. The club officers, with the help of Mrs. Marie G. Seaton, advisor, decide on guest speakers whom the group invites to initiate discussions and to introduce the spirit of religion into the college community.

An idea from Father Joyce

NEWMAN CLUB

Back Row: Patricia Fleming, Claire Mills, Mary Jane Kaar, Anne Drescher; Middle Row: Mary Babbitt (president), Mrs. Marie G. Seaton (advisor), Helen Vennard (secretary); Bottom Row: Patricia Vincent (vice-president), Kathleen Junior (treasurer); Jane O'Connor.

DRAMA CLUB

The Drama Club, open to all students interested in theater arts, presents one play each year under the direction of Mr. John P. Gaffney, club advisor. "Twelve Angry Women" was this year's choice. The club also saw several live performances at Stage/West.

Back Row: Carol Nichols (president), Christina Moore (treasurer); Middle Row: Christine Sic (vice-president), Elizabeth Ligus, Virginia Asara, Sandra Acquafresca, Arlene Balvin; Front Row: Deborah Smith, Janet Fondabella, Gail Hobson, Kathleen Bemben, Mr. John P. Gaffney (advisor).

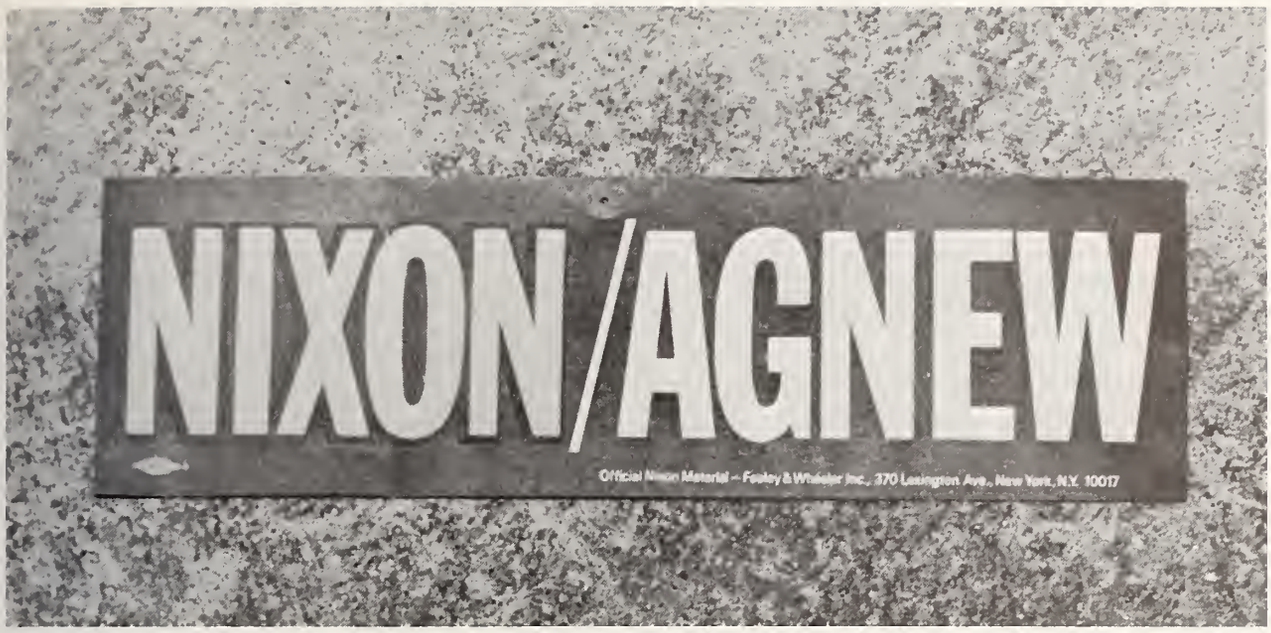

SOCIAL SCIENCE CLUB

The function of this club is to present to the students problems with which we are confronted in our present-day society and to interest them in bringing about solutions. Dr. Robert W. Gericke, advisor, works with Patricia Lyons, president, to present enlightening discussions. Special attention this year was focused on the presidential campaign. The club also sponsors one of the college mixers each year.

Patricia Lyons, (president); Dr. Robert W. Gericke, (advisor).

Susan Pinch, Donna Bimler, Marilyn Williams, Dee Raue, Stephanie Dusick, Anne Blanchfield, Judith Herrell, Maureen O'Brien (president), Linda Furman, Nancy Wolf.

OUTING CLUB

One of the major sources for athletic activity is the Outing Club which sponsors such events as mountain climbing at Mt. Monadnock and skiing trips to Mt. Tom. Initiated this year was the use of the tennis court as a skating rink for the enjoyment of all students. The club also sponsored a mixer at the Community House.

Tuesday nights at Mt. Tom.

BOOTS AND SADDLE CLUB

Theresa Dunican, Jean MacKenzie, Patricia Hanrahan, Janet Nantais, Virginia Freeman, Linda Nantais, Charlene Lynch, Ann McDermott, Christine Murtaugh.

Each week the Martin's School of Horsemanship in Somers, Connecticut, provides instruction in equitation at all levels for interested students. Instructors are Mr. Martin and his assistants, Mrs. Boerchmann and Mr. Dunican.

ATHLETIC COUNCIL

The Athletic Council is responsible for initiating athletic activities which are requested by the student body. The Council works closely with Mrs. Grace M. Dixon, Athletic Director, in organizing such sports as volleyball, archery, bowling, tennis, softball, fencing, and swimming. This year Maroon and White teams were formed for competition within the student body.

Dee Raue, Linda Nelson, Deborah Galley, Ruth Bradford (chairman).

Top Row:
Carolyn Deacy
Mr. Arthur A. Hart, advisor
Jill Benton
Middle Row:
Linda Nelson
Sandra Janssen
Anne Poirier
Linda Taft
Susan Lee
Joan Allen
Suzanne Blanchard
Elizabeth Gerlach
Beverly Jezek
Bottom Row:
Leontine Hart
Wendy Booth
Sharon Cooper
Virginia Freeman
Judith Herrell
On Floor:
Cynthia Bishop

PORTICO STAFF

The yearbook staff is one of the first groups to organize in the fall and one of the last to dissolve in the spring. All staffs—photography, layout, literary, and production—work together devoting many hours weekly, including weekends, to produce a yearbook representative of the year and its events. This year the staff was coordinated by Cynthia Bishop, Editor-in-Chief, with the support and helpful guidance of Mr. Arthur A. Hart.

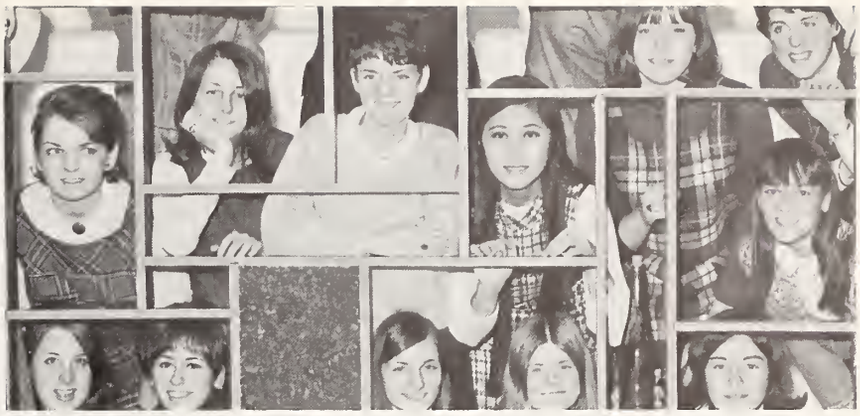

Carolyn Deacy, photography editor
Jill Benton, literary editor
Beverly Jezek, layout editor
Cynthia Bishop, editor-in-chief
Linda Nelson, production editor

DORMITORY OFFICERS AND RESIDENT ASSISTANTS

These students are responsible for revising and enforcing the rules of the Inter-Residence Hall Council and for planning special activities in the dorms. They help in making the dorm function smoothly, assisting the house directors as well as the students.

PERKINS HALL
Carol Bull, resident assistant
Linda Christiana, secretary-treasurer
Margaret Avery, fire marshal
Joanne Corosa, president

SOUTH HALL
Maureen O'Brien, president; Michele Clancy, resident assistant; Penelope Repp, head resident assistant; Carolyn Deacy, fire marshall; Susan Barnard, vice-president; Lisbeth Crowell, resident assistant; Marilyn Williams, resident assistant

EMPSALL HALL
Josephine Pugliara, vice-president
Mary Jane Kaar, resident assistant
Andrea Spada, president
Robin Wundt, secretary-treasurer
Ellen Reynolds, social chairman
Kathleen McCutcheon, assistant social chairman
Jane Plodzik, alternate resident assistant and fire marshal

BOLLUM HALL
Ann Nichols, alternate resident assistant; Josephine Segerstrom, resident assistant; Patricia Lyons, alternate resident assistant; Lindsay Burnett, vice-president; Charleen Houff, resident assistant; Joanne Harrington, resident assistant; Valerie Evans, alternate resident assistant; Ann Baldwin, president; Laurie Stoecker, head resident assistant; Cheryl Cushner, resident assistant; Kathleen Stillman, alternate resident assistant

CLASS OFFICERS

SENIOR CLASS OFFICERS—Standing: Melanie Blanchette (secretary), Penelope Repp (treasurer), Mrs. Muriel J. Mitchell (advisor); Seated: Laurie Stoecker (president), Patricia Lyons (vice-president).

JUNIOR CLASS OFFICERS—Standing: Miss Frances A. Mikuszewksi (advisor), Lindsay Burnett (secretary); Seated: Dona Provost (treasurer), Joan Hendrickson (president).

These girls are elected by their respective classes to lead and direct them in campus activities throughout the year. They direct class meetings and are members of the Student Council. Mrs. Muriel J. Mitchell, the senior class advisor, and Miss Frances A. Mikuszewski, the junior class advisor, assist the officers in coordinating their plans.

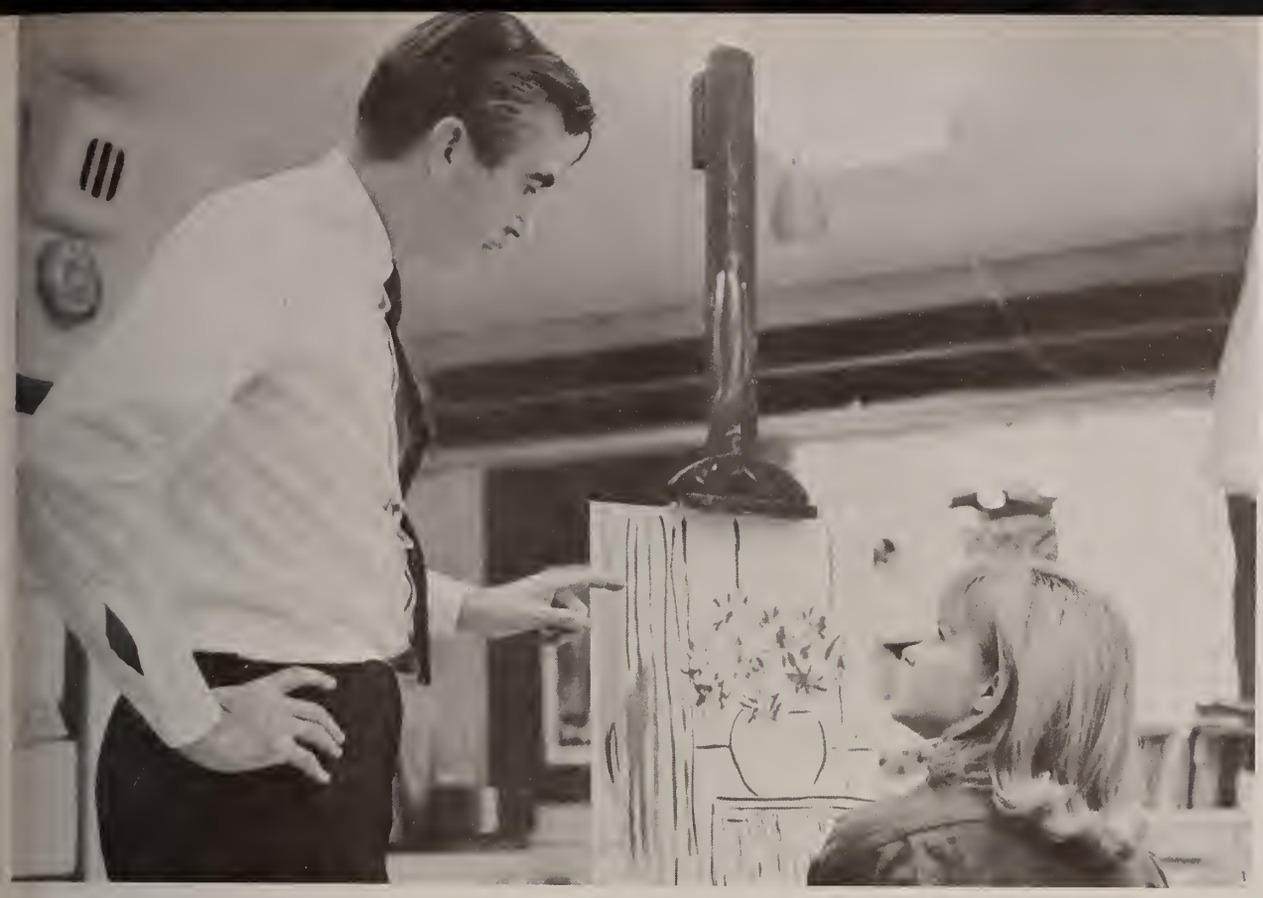

IN APPRECIATION

Leaving Bay Path with the Class of 1969 is a devoted faculty member, Mr. Arthur A. Hart. His talent and teaching ability have inspired many Bay Path students during his fourteen years with the College. Mr. Hart has brought to students and colleagues a broad frame of reference: an excellent art talent, travels throughout the United States and Europe, and participation in the Longmeadow community. He has contributed immeasurable hours advising PORTICO staffs, serving on the Academic Committee, and directing the Adult Evening Programs. The PORTICO '69 Staff, on behalf of the College, extends our thanks and appreciation to you, Mr. Hart, for many years of outstanding service to Bay Path.

THE CLASS OF 1969

SENIORS

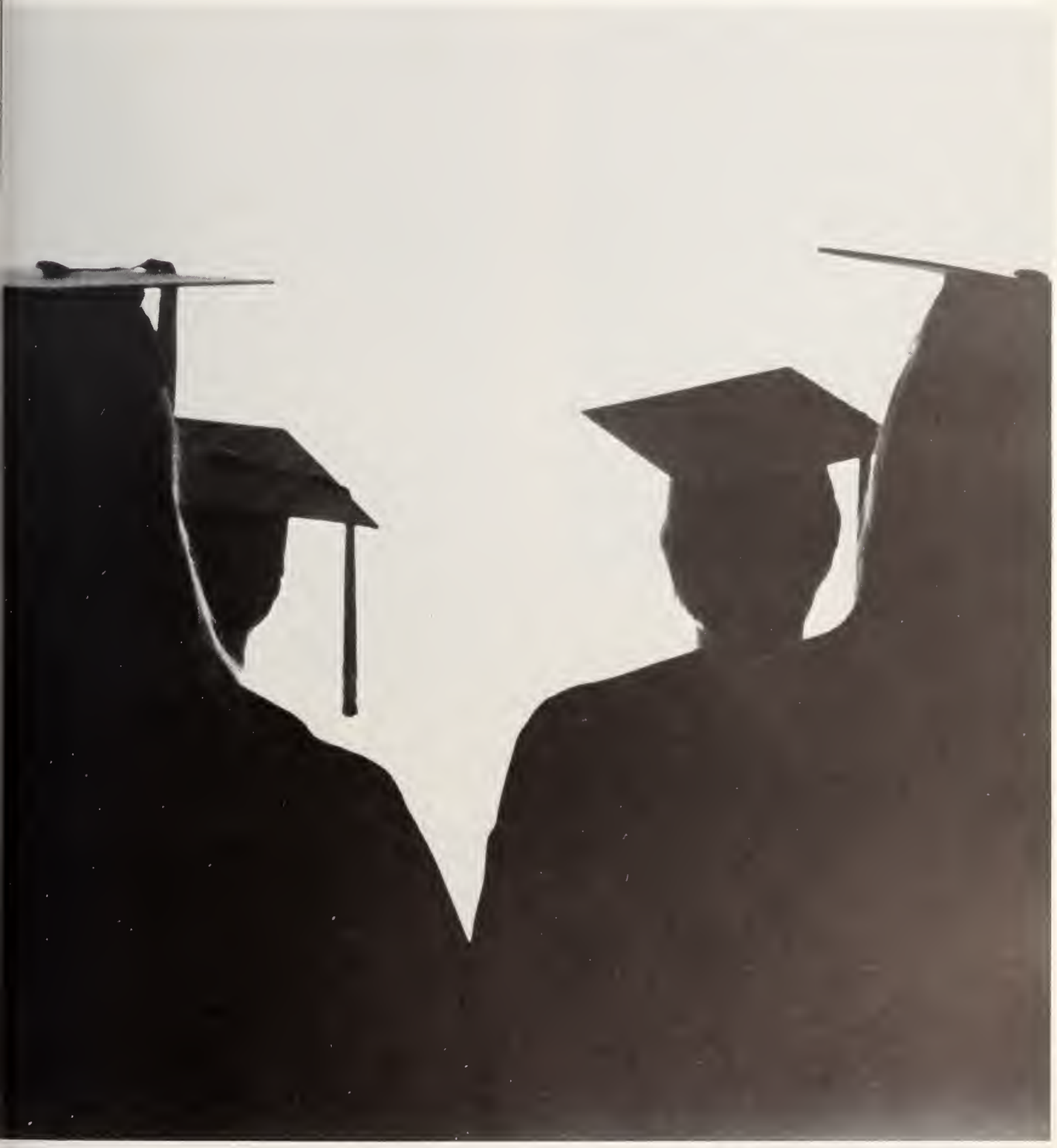

We wait constantly in lines now—
For mail, for courses, for meals,
For Friday afternoons . . .
Lines are everywhere, but next year
Where will they lead?

EVELYN MARIE DWYER
Hamden, Connecticut
Executive Secretarial

MARY L. BABBITT
Simsbury, Connecticut
Liberal Arts

VIRGINIA RUTH FREEMAN
Bath, Maine
Liberal Arts

CAROL ANN SMALL
Springfield, Massachusetts
Executive Secretarial

DALE ANNE MICHAELS
Woodbury, Connecticut
Liberal Arts

KATHY ELLEN LORD
Madison, Connecticut
Executive Secretarial

LAUREN SUE NIELSEN
Lexington, Massachusetts
Pre-Teaching

JUDITH ANN MILNE
Longmeadow, Massachusetts
Liberal Arts

CHERYL GAYE CUSHNER
West Hartford, Connecticut
Liberal Arts

JANE MARGARET PLODZIK
East Hartford, Connecticut
Liberal Arts

LAURI ST. JOHN
Manchester, Connecticut
Executive Secretarial

BRENDA ANN HIGGINS
Barrington, Rhode Island
Liberal Arts

ANNE ROSEMARIE POIRIER
Madison, Connecticut
Executive Secretarial

PAMELA DROWNE
Honeoye Falls, New York
Pre-Teaching

BARBARA JOAN HALL
East Hartford, Connecticut
Legal Secretarial

DEBORAH NEYHART
Fayetteville, New York
Liberal Arts

BETTE PEASE LANGE
Springfield, Massachusetts
Medical Secretarial

LINDA SUE FURMAN
Rocky Hill, Connecticut
Executive Secretarial

JOANNE ALICE HARRINGTON
Wilmington, Delaware
Executive Secretarial

CHERYL ANN D'ALEO
Thompsonville, Connecticut
Liberal Arts

SUSAN ROWELL
Fairfax, Virginia
Executive Secretarial

VALERIE LYN FREEMAN
Hamden, Connecticut
Executive Secretarial

NANCY LYNN WEST
Bristol, Connecticut
Executive Secretarial

RHEA LINDSTEDT
Ashfield, Massachusetts
Medical Secretarial

CAROL ANITA HULL
East Hartford, Connecticut
Executive Secretarial

HATCH MEMORIAL LIBRARY
BAY PATH JUNIOR COLLEGE

SUSAN WHEELER KELLER
Clinton, Connecticut
Pre-Teaching

PATRICIA LYONS
East Brunswick, New Jersey
Liberal Arts

BEVERLY HICK
East Longmeadow, Massachusetts
Executive Secretarial

PAMELA HALE JOHNSON
Barrington, Rhode Island
Executive Secretarial

MELANIE SUSAN BLANCHETTE
Adams, Massachusetts
Executive Secretarial

CLAIRE DOROTHY MILLS
Newington, Connecticut
Liberal Arts

JOY HOPKINS
Schenectady, New York
Liberal Arts

DIANE BEATTY KEENEY
Somers, Connecticut
Liberal Arts

JANICE MAE GILMAN
Springfield, Massachusetts
Medical Secretarial

BARBARA SCOTT VAUGHAN
Thompsonville, Connecticut
Medical Secretarial

LYNNE ELLEN de DOMINICIS
Meriden, Connecticut
Pre-Teaching

MARILYN LEE WILLIAMS
Weston, Massachusetts
Executive Secretarial

LINDA ELLEN NELSON
Huntington, New York
Executive Secretarial

DIANE MARIE FIORINI
West Springfield, Massachusetts
Legal Secretarial

NANCY LEINBACH
Maplewood, New Jersey
Liberal Arts

NORMA CHARLOTTE CARLSON
Springfield, Massachusetts
Liberal Arts

BEVERLY A. JEZEK
Hazardville, Connecticut
Executive Secretarial

MARGARET TOWNER
Great Neck, New York
Legal Secretarial

LEONTINE JANE HART
Pelham Manor, New York
Liberal Arts

CYNTHIA M. RANDALL
Woodstock, Connecticut
Pre-Teaching

SUSAN B. RADEMAEKERS
North Wilbraham, Massachusetts
Executive Secretarial

CAROLYN GRACE DEACY
Shawnee Mission, Kansas
Liberal Arts

LAURIE EVELYN STOECKER
Basking Ridge, New Jersey
Pre-Teaching

JILL MARGARET BENTON
Guilford, Connecticut
Liberal Arts

JANET HELEN RICKUS
West Springfield, Massachusetts
Executive Secretarial

CAROL SUSAN NICHOLS
Woonsocket, Rhode Island
Medical Secretarial

KAREN ANN KIELBASA
Longmeadow, Massachusetts
Liberal Arts

LINDA HELEN MOODY
Hazardville, Connecticut
Liberal Arts

ANNE ELIZABETH BLANCHFIELD
Manchester, Connecticut
Pre-Teaching

SHERRY LYNN HURLEY
West-Long-Branch, New Jersey
Liberal Arts

CANDICE REED TEDDER
Salisbury, Connecticut
Executive Secretarial

MARY JANE KAAR
Warren Township, New Jersey
Medical Secretarial

JUDITH ANN HERRELL
Bristol, Connecticut
Legal Secretarial

MARY ELLEN BREULER
North Haven, Connecticut
Pre-Teaching

JUDY SNOOK
Wichita, Kansas
Executive Secretarial

JOLENA LONGO
Longmeadow, Massachusetts
Legal Secretarial

JUDY HOBBS
West Hartford, Connecticut
Legal Secretarial

SUSAN L. TERRY
East Hartford, Connecticut
Medical Secretarial

ANNE L. WITKOP
Springfield, Massachusetts
Pre-Teaching

JOAN A. RANSOM
West Hartford, Connecticut
Liberal Arts

NANCY KAREN SHORT
Milford, Connecticut
Executive Secretarial

ANN ELIZABETH GRADY
Windsor Locks, Connecticut
Executive Secretarial

SUSAN ELIZABETH PINCH
Quaker Hill, Connecticut
Legal Secretarial

JOYCE MARIE ALLEN
West Hartford, Connecticut
Liberal Arts

ANN LINDA BALDWIN
Livingston, New Jersey
Pre-Teaching

JANINA LUCZEK
Indian Orchard, Massachusetts
Pre-Teaching

LISBETH MAY CROWELL
Wellfleet, Massachusetts
Liberal Arts

KATHY ANN FORD
Plainville, Connecticut
Liberal Arts

LORIE LEE HODGE
Agawam, Massachusetts
Pre-Teaching

KAREN ANN POLEK
Hazardville, Connecticut
Executive Secretarial

CAROLYN ANN SAMPECK
Wethersfield, Connecticut
Executive Secretarial

MARTHA SPEAR ATWOOD
Longmeadow, Massachusetts
Executive Secretarial

NANCY JANE MANZI
Palmer, Massachusetts
Liberal Arts

BARBARA MARY BOWEN
Springfield, Massachusetts
Medical Secretarial

DOLORES VICTORIA BITTER
Manchester, Connecticut
Executive Secretarial

MAUREEN ANN SPEARY
Peekskill, New York
Pre-Teaching

SHIRLEY G. PHILLIPS
Suffield, Connecticut
Executive Secretarial

MARJORIE LEA HIRSCHLAND
Wilmington, Delaware
Liberal Arts

ANN MARIE NICHOLS
Pelham Manor, New York
Medical Secretarial

JANICE WEED
Wakefield, Massachusetts
Pre-Teaching

SANDRA CHERYL JANSSEN
Madison, Connecticut
Pre-Teaching

DEBORAH J. HAWKINS
Stratford, Connecticut
Medical Secretarial

PENELOPE J. REPP
Upper Montclair, New Jersey
Liberal Arts

LINDA KROKOV
Chicopee, Massachusetts
Pre-Teaching

DRU FRESHER
West Hartford, Connecticut
Executive Secretarial

MARIANNE PARRELLI
West Springfield, Massachusetts
Legal Secretarial

JANE ELIZABETH PAQUET
Milford, Connecticut
Medical Secretarial

MAUREEN JOANN TAFT
Holyoke, Massachusetts
Liberal Arts

MARY LOU ACQUA
East Hartford, Connecticut
Liberal Arts

CYNTHIA ANN BISHOP
Agawam, Massachusetts
Executive Secretarial

JOSEPHINE ANNE SEGERSTROM
Bedminster, New Jersey
Executive Secretarial

JOANNE MARIE COROSA
Hudson, New Hampshire
Liberal Arts

TERRI LEE TATSAPAUGH
Canaan, Connecticut
Executive Secretarial

CANDACE ANNE HEWETT
Weston, Massachusetts
Executive Secretarial

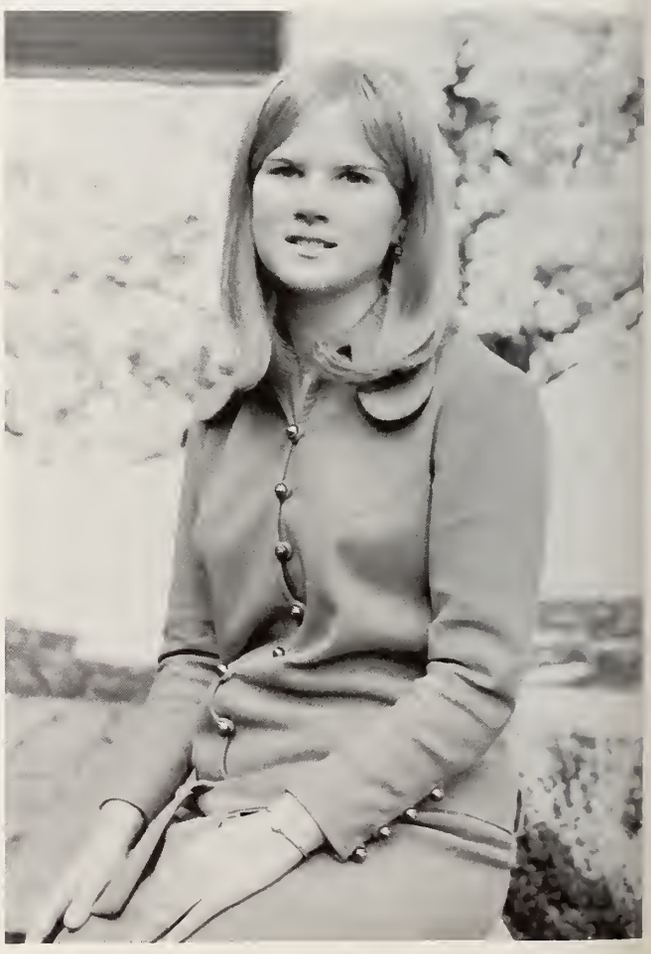

LINDA JEAN TAFT
East Hartford, Connecticut
Liberal Arts

MAUREEN R. O'BRIEN
Waterbury, Connecticut
Executive Secretarial

JULIE LESIK
West Springfield, Massachusetts
Executive Secretarial

BARBARA ANN FEE
East Hartford, Connecticut
Liberal Arts

GABRIELLE D. SHARPLESS
Marathon, Florida
Liberal Arts

KARIN URSULA COMINO
Ansonia, Connecticut
Executive Secretarial

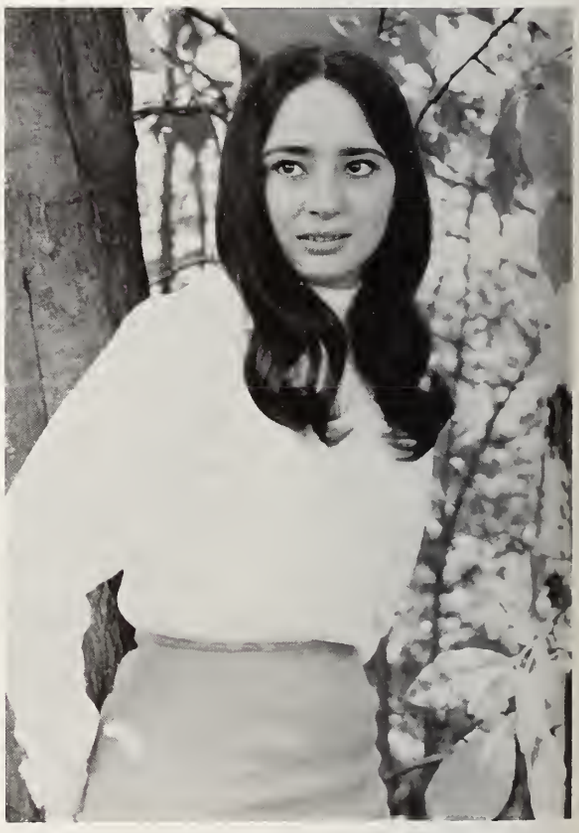

SUSAN ELIZABETH WOICEKOSKI
Northampton, Massachusetts
Liberal Arts

ELAINE MARIE KAZAN
Ludlow, Massachusetts
Pre-Teaching

SUSAN JANE LAGERQUIST
Manchester, New Hampshire
Liberal Arts

THERESA ANNE DUNICAN
Longmeadow, Massachusetts
Executive Secretarial

GAYLE MARILYN ZUMAN
West Hartford, Connecticut
Medical Secretarial

MICHELE TERESA CLANCY
Wethersfield, Connecticut
Legal Secretarial

PATRICIA ANN RAPACKI
Thompsonville, Connecticut
Executive Secretarial

CHRISTINE ANN SIC
Thompsonville, Connecticut
Medical Secretarial

CHRISTIANE FISHER
Holyoke, Massachusetts
Executive Secretarial

DEBORAH FRANCES GALLEY
Edgartown, Massachusetts
Pre-Teaching

DONNA VERNE GARNEAU
Fairfield, Connecticut
Executive Secretarial

DENISE HELENA de VILLEROY
Clifton, New Jersey
Executive Secretarial

KATHY DURRELL
Kansas City, Missouri
Executive Secretarial

ANN HART McDERMOTT
Wethersfield, Connecticut
Pre-Teaching

LYNN CHADWICK GRACELY
Fanwood, New Jersey
Executive Secretarial

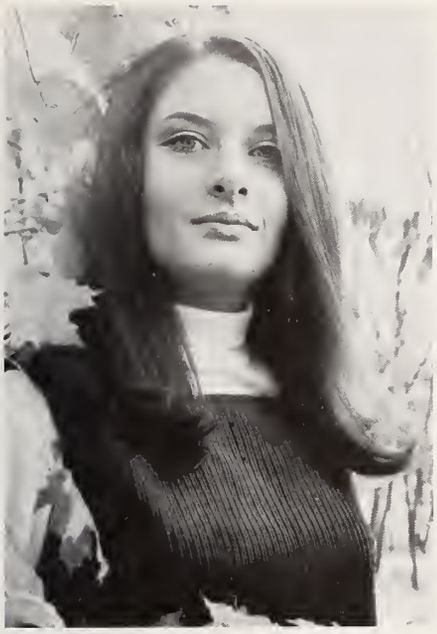

CHRISTINE MARY MURTAUGH
Lexington, Massachusetts
Liberal Arts

DEBORAH GROSS
Maplewood, New Jersey
Pre-Teaching

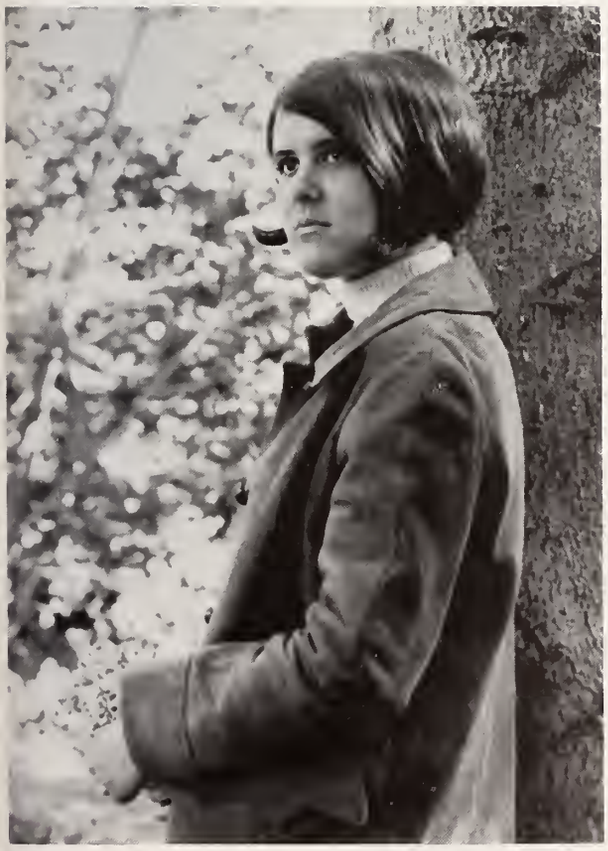

CAROL LYNNE BULL
Madison, Connecticut
Liberal Arts

MARGARET ANN AVERY
Charlemont, Massachusetts
Liberal Arts

DOROTHY GODLEWSKI
Bloomfield, Connecticut
Executive Secretarial

FRANCES M. SPRYZENSKI
West Springfield, Massachusetts
Executive Secretarial

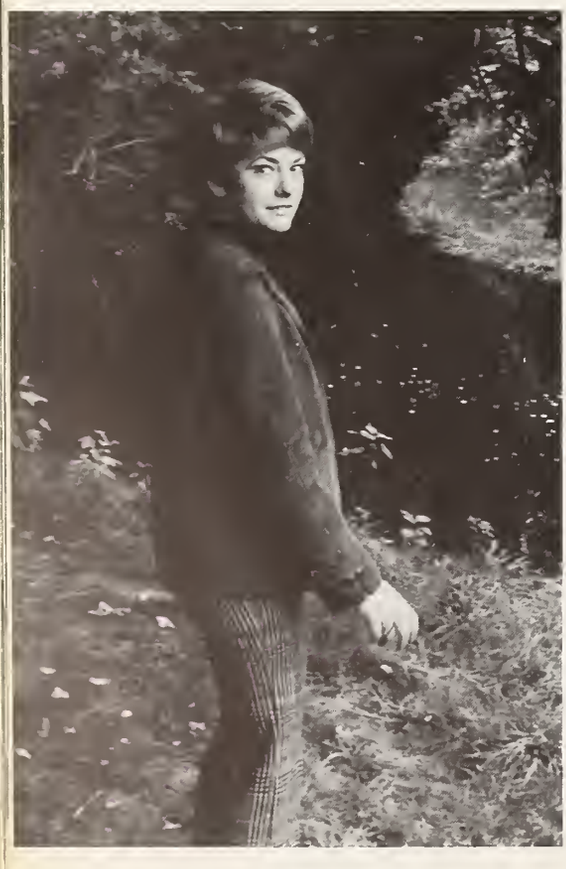

DEBORAH JEAN BRYANT
Lexington, Massachusetts
Liberal Arts

JANICE ELIZABETH DILK
Swampscott, Massachusetts
Liberal Arts

GAIL BARBARA ANNE PORTO
Wallingford, Connecticut
Liberal Arts

MARY MARGARET GAMBLE
Springfield, Massachusetts
Medical Secretarial

JANET VOORHIS
Peterborough, New Hampshire
Liberal Arts

MELISSA ANN O'BRIEN
Fayetteville, New York
Executive Secretarial

BEVERLY ANN COWGILL
East Hartford, Connecticut
Medical Secretarial

PATRICIA RIGA
East Longmeadow, Massachusetts
Legal Secretarial

HELEN GORDON VENNARD
Fairfield, Connecticut
Legal Secretarial

DEBORAH MARY MNICH
Suffield, Connecticut
Executive Secretarial

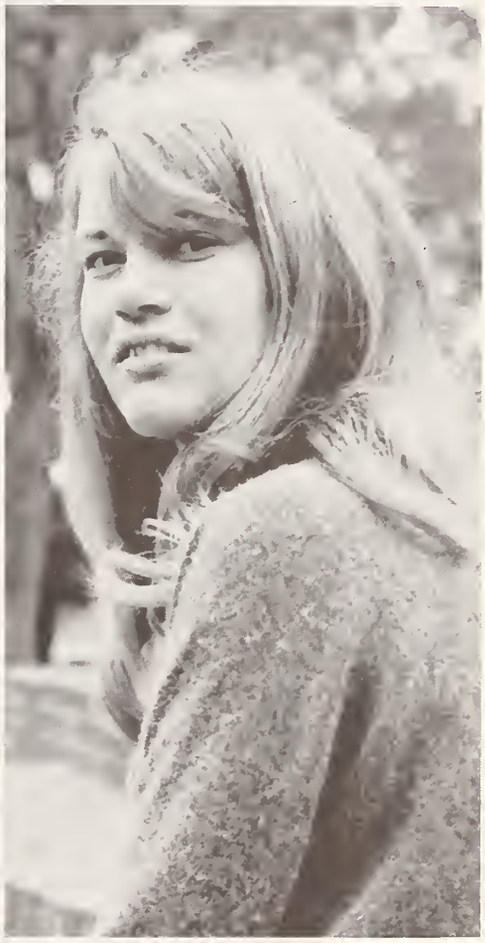

EMILY DAHMER
West Simsbury, Connecticut
Pre-Teaching

ANNA WIANCKO
Gold Beach, Oregon
Liberal Arts

CATHERINE JEFFERY
Windsor Locks, Connecticut
Pre-Teaching

WENDY LOU BOOTH
Belmont, Massachusetts
Executive Secretarial

MARGARETHA ROSALINE BENSCH
Chicopee Falls, Massachusetts
Executive Secretarial

RUTH EDNA BRADFORD
Greenwich, Connecticut
Pre-Teaching

KATHLEEN STILLMAN
Pawcatuck, Connecticut
Pre-Teaching

DIANE MARIE FASELLE
New Britain, Connecticut
Legal Secretarial

ANNE MARIE LaROSE
Indian Orchard, Massachusetts
Executive Secretarial

CHARLENE LUCILLE LYNCH
Torrington, Connecticut
Liberal Arts

LOIS ANN MONTELEONE
Pittsfield, Massachusetts
Executive Secretarial

SHELLEY SLASON
Watertown, Connecticut
Executive Secretarial

NANCY CAROL SMITH
Livingston, New Jersey
Executive Secretarial

JANET SUSAN GUIEL
West Springfield, Massachusetts
Medical Secretarial

BARBARA LUNDT BURLEIGH
Hudson, New Hampshire
Pre-Teaching

JULIE ANN JAMES
Feeding Hills, Massachusetts
Liberal Arts

BARBARA JEAN BOMBACI
Middletown, Connecticut
Liberal Arts

ANNE PIETRAS
Groton, Massachusetts
Liberal Arts

MARJORIE ANN SANTORE
Woodbury, Connecticut
Medical Secretarial

FRANCES CECCHINI
Springfield, Massachusetts
Executive Secretarial

DEBRA JANE WULFF
Gladstone, New Jersey
Liberal Arts

VALERIE EVANS
Colchester, Connecticut
Executive Secretarial

MARTHA FRIEND ROGERS
West Springfield, Massachusetts
Executive Secretarial

KATHY L. McCAVE
Agawam, Massachusetts
Executive Secretarial

SUZANNE MARIE BOURCIER
Ludlow, Massachusetts
Executive Secretarial

DONNA R. BIMLER
Enfield, Connecticut
Liberal Arts

CHARLEEN KAY HOUFF
Enfield, Connecticut
Legal Secretarial

TERESA J. TALBOT
Cape Elizabeth, Maine
Medical Secretarial

THOMASINA FERGUSON
Springfield, Massachusetts
Pre-Teaching

BABETTE BROWN
Ho-Ho-Kus, New Jersey
Pre-Teaching

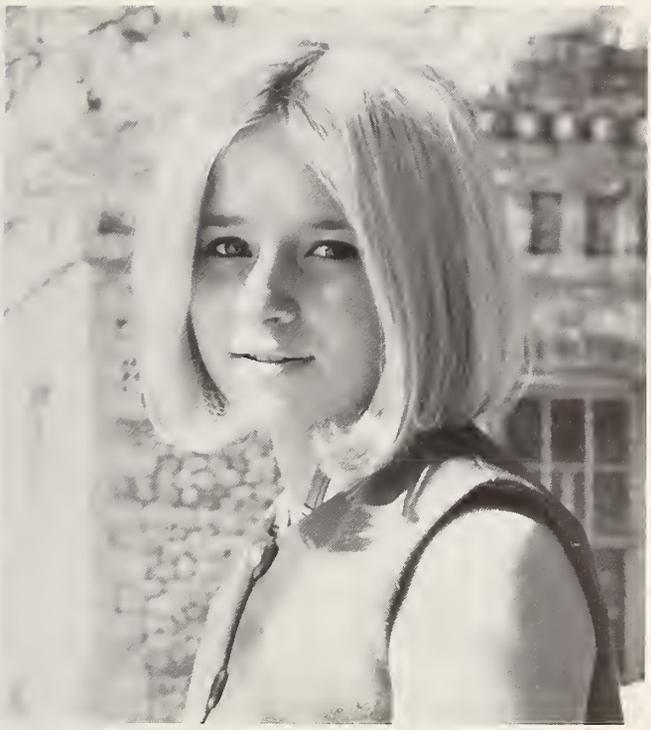

LILIAN EVALINA COOK
Orange, Connecticut
Medical Secretarial

FAITH DENISE CORTHOUTS
Hartford, Connecticut
Liberal Arts

ELIZABETH ANN GERLACH
Hartford, Connecticut
Executive Secretarial

SUZANNE MARIE BLANCHARD
Stamford, Connecticut
Liberal Arts

JUDITH GUNN
Sunderland, Massachusetts
Executive Secretarial

KATHLEEN ANDERIA ROMANSKI
Westfield, Massachusetts
Executive Secretarial

STEPHANIE E. DUSICK
Fairfield, Connecticut
Liberal Arts

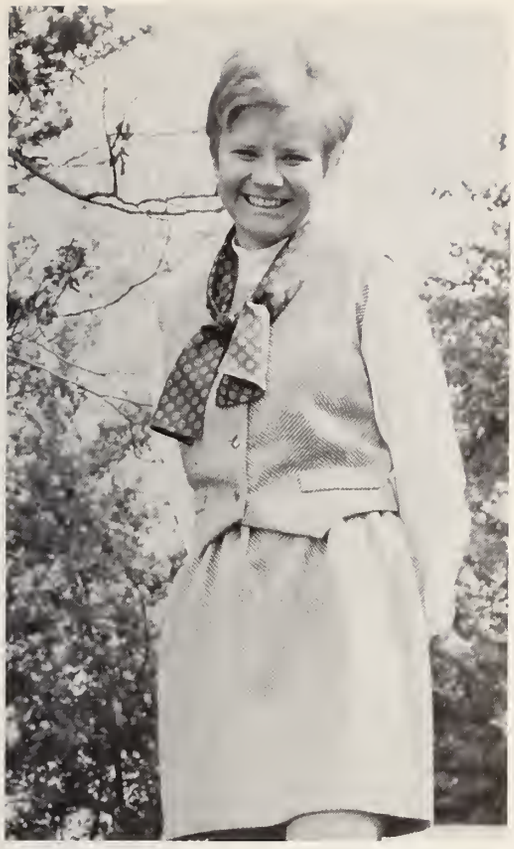

NANCY BECHUM
Seymour, Connecticut
Executive Secretarial

MIRIAM DROMMS SACHS
Schenectady, New York
Liberal Arts

ELLEN BARBARA BULLOCK
Cheshire, Connecticut
Executive Secretarial

MELISSA ANN COOK
Fitchburg, Massachusetts
Liberal Arts

KATHLEEN LOCKHART
East Longmeadow, Massachusetts
Executive Secretarial

JO ELLEN PIRIE
Barre, Vermont
Executive Secretarial

RENATE U. BALCK
Windsor Locks, Connecticut
Pre-Teaching

DEE M. RAUE
Norwich, Connecticut
Liberal Arts

CORRINE ANN CARCANO
Torrington, Connecticut
Medical Secretarial

PATRICIA CAHILL
Torrington, Connecticut
Executive Secretarial

ELAINE ANN HEBERT
Chicopee, Massachusetts
Executive Secretarial

ANNE KATHRYN DRESCHER
Syracuse, New York
Pre-Teaching

NANCY CAMILLE WOLF
East Haddam, Connecticut
Pre-Teaching

MARY HICKEY
Windsor, Connecticut
Executive Secretarial

SUSAN MARIE STARINOVICH
Windsor Locks, Connecticut
Executive Secretarial

THALIA JUNE CHEKOS
Wakefield, Massachusetts
Liberal Arts

SUSAN PATRICIA IERVOLINO
Thompsonville, Connecticut
Pre-Teaching

ELLEN HENRY REYNOLDS
Williamsport, Pennsylvania
Executive Secretarial

JOAN BERNSTEIN
Washington, D.C.
Pre-Teaching

ANDREA SPADA
Stratford, Connecticut
Executive Secretarial

SENIOR INDEX

Acqua, Mary Lou 115
Allen, Joyce 108
Atwood, Martha 110
Avery, Margaret 123
Babbitt, Mary 90
Balck, Renate 138
Baldwin, Ann 108
Bechum, Nancy 137
Bensch, Margaretha 128
Benton, Jill 102
Bernstein, Joan 141
Bimler, Donna 134
Bishop, Cynthia 115
Bitter, Dolores 111
Blanchard, Suzanne 136
Blanchette, Melanie 98
Blanchfield, Anne 104
Bombaci, Barbara 131
Booth, Wendy 128
Bourcier, Suzanne 133
Bowen, Barbara 110
Bradford, Ruth 128
Breuler, Mary Ellen 105
Brown, Babette 135
Bryant, Deborah 124
Bull, Carol 123
Bullock, Ellen 137
Burleigh, Barbara 131
Cahill, Patricia 139
Carcano, Corrine 139
Carlson, Norma 100
Cecchini, Frances 132
Chekos, Thalia 140
Clancy, Michele 120
Comino, Karin 118
Cook, Lilian 135
Cook, Melissa 137
Corosa, Joanne 116
Corthouts, Faith 135
Cowgill, Beverly 126
Crowell, Lisbeth 109
Cushner, Cheryl 92
Dahmer, Emily 127
D'Aleo, Cheryl 95
Deacy, Carolyn 102
de Dominicis, Lynne 99
de Villeroy, Denise 121
Dilk, Janice 124
Drescher, Anne 139
Drowne, Pamela 93
Dunican, Theresa 119
Durrell, Kathy 122
Dusick, Stephanie 136
Dwyer, Evelyn 90
Evans, Valerie 133
Faselle, Diane 129
Fee, Barbara 117
Ferguson, Thomasina 134
Fiorini, Diane 100
Fisher, Christiane 120
Ford, Kathy 109
Freeman, Valerie 96
Freeman, Virginia 90
Fresher, Dru 114
Furman, Linda 94
Galley, Deborah 121
Gamble, Mary 125
Garneau, Donna 121
Gerlach, Elizabeth 135
Gilman, Janice 99
Godlewski, Dorothy 124
Gracely, Lynn 122
Grady, Ann 107
Gross, Deborah 123
Guiel, Janet 131
Gunn, Judith 136
Hall, Barbara 94
Harrington, Joanne 95
Hart, Leontine 101
Hawkins, Deborah 113
Hebert, Elaine 139
Herrell, Judith 105
Hewett, Candace 116
Hick, Beverly 97
Hickey, Mary 140
Higgins, Brenda 93
Hirschland, Marjorie 112
Hobbs, Judy 106

Hodge, Lorie 109
Hopkins, Joy 98
Houff, Charleen 134
Hull, Carol 96
Hurley, Sherry 104
Iervolino, Susan 141
James, Julie 131
Janssen, Sandra 113
Jeffery, Catherine 128
Jezek, Beverly 101
Johnson, Pamela 97
Kaar, Mary Jane 105
Kazan, Elaine 118
Keeney, Diane 98
Keller, Susan 97
Kielbasa, Karen 103
Krokov, Linda 113
Lagerquist, Susan 119
Lange, Bette 94
LaRose, Anne 129
Leinbach, Nancy 100
Lesik, Julie 117
Lindstedt, Rhea 96
Lockhart, Kathleen 138
Longo, Jolena 106
Lord, Kathy 91
Luczek, Janina 108
Lynch, Charlene 130
Lyons, Patricia 97
Manzi, Nancy 110
McCave, Kathy 133
McDermott, Ann 122
Michaels, Dale 91
Mills, Claire 98
Milne, Judith 92
Mnich, Deborah 127
Monteleone, Lois 130
Moody, Linda 103
Murtaugh, Christine 123
Nelson, Linda 100
Neyhart, Deborah 94
Nichols, Ann 112
Nichols, Carol 103
Nielsen, Lauren 91
O'Brien, Maureen 117
O'Brien, Melissa 126
Paquet, Jane 114
Parrelli, Marianne 114
Phillips, Shirley 111
Pietras, Anne 132
Pinch, Susan 108
Pirie, Jo Ellen 138
Plodzik, Jane 92
Poirier, Anne 93
Polek, Karen 109
Porto, Gail 125
Rademaekers, Susan 102
Randall, Cynthia 101
Ransom, Joan 107
Rapacki, Patricia 120
Raue, Dee 138
Repp, Penelope 113
Reynolds, Ellen 141
Rickus, Janet 103
Riga, Patricia 126
Rogers, Martha 133
Romanski, Kathleen 136
Rowell, Susan 95
Sachs, Miriam 137
St. John, Lauri 93
Sampeck, Carolyn 110
Santore, Marjorie 132
Segerstrom, Josephine 115
Sharpless, Gabrielle 118
Short, Nancy 107
Sic, Christine 120
Slason, Shelley 130
Small, Carol 91
Smith, Nancy 130
Snook, Judy 105
Spada, Andrea 141
Speary, Maureen 111
Spryzenski, Frances 124
Starinovich, Susan 140
Stillman, Kathleen 129
Stoecker, Laurie 102
Taft, Linda 117
Taft, Maureen 114
Talbot, Teresa 134
Tatsapaugh, Terri 116
Tedder, Candice 104
Terry, Susan 106
Towner, Margaret 101
Vaughan, Barbara 99
Vennard, Helen 127
Voorhis, Janet 125
Weed, Janice 112
West, Nancy 96
Wiancko, Anna 127
Williams, Marilyn 99
Witkop, Anne 107
Woicekoski, Susan 118
Wolf, Nancy 140
Wulff, Debra 132
Zuman, Gayle 119

Our world of sights and sounds
Does not end here,
Nor do our thoughts of the past;
They shine through time,
Through years and progress.
Some things never change.

This book printed by VELVATONE, a special process of lithographic printing. Sole producers: Wm. J. Keller Inc., Buffalo, N. Y. *No other printing firm* is authorized to use the Velvatone method.